



## KALAIDESCOPE OF SRI LANKA 5Days 4Nights

(ground only) TOUR CODE: SL K 5D4N

VALIDITY: 30APR2010

### Day 01 Arrive Sri Lanka

### Dinner

Arrive Sri Lanka, you will be met by our representative at the Airport and transfer to Colombo (1 hour drive).

**Overnight stay at Cinnamon Lake side. (5\*\*\*\*\*)**



### Day 02 Colombo – Yala (5hrs drive)

### Breakfast, Lunch, Dinner

Breakfast at hotel.  
Brief visit of Colombo city.

Proceed to Yala ( 5 hours drive) via Ratnapura the Gem city famous for precious stones – Blue Sapphire, Cats eye, Alexandrite, Ruby etc and visit a Gem mine en-route .

Lunch at a local restaurant in Udawalawe.

Check – in to Yala Village hotel & Lunch at the hotel.

Evening Bird trail within the hotel premises bordering to the Yala national park & enjoy a presentation on Leopard done by our naturalist at the hotel.

**Overnight stay at Yala Village Hotel –Yala (4\*\*\*\*)**



### Day 03 Yala

### Breakfast, Lunch, Dinner

Optional:

~Tour of Yala national park by jeep or at leisure, duration 2~2.5hrs, RM180 per jeep (5-6 paxs per jeep)

or

Take a stroll in the garden.

Lunch at the hotel.

Pm: Visit Yala national park by jeep.

**Overnight stay at Yala Village hotel – Yala (4\*\*\*\*)**



### Day 04 Yala-Bentota

### Breakfast, Lunch, Dinner

Proceed to Bentota (4 hrs drive) along the west coastal belt of Sri Lanka via Galle visiting the famous Galle Dutch fort and city tour of Galle city.

Lunch at Lady Hill Hotel Galle – the highest point in the city with a breathtaking view of the Galle natural harbour from the roof top.

Proceed to Bentota visiting Turtle hatchery in Kosgoda en-route. Check-in to Bentota Beach Hotel and leisure at the beach.

**Overnight stay at Bentota Beach Hotel (4\*\*\*\*)**

### Day 05 Bentota – Airport

### Breakfast

Early breakfast and leave for the airport in time for your flight back to KL.



**PROHIGHWAY Travel**

(7755-P) (KKKP No: 0021)

**PROHIGHWAY TRAVEL SDN BHD** No. 141, Jalan Maarof, Bangsar Park, 59000 Kuala Lumpur, Malaysia

**TICKETING:** (603) 2283 1182 **TOURS:** (603) 2282 7979 **FAX:** (603) 2283 1191 / 2282 7978

**EMAIL:** travel@prohighway.com **URL:** www.prohighwaytravel.com

Member of IATA • MATTA • KLTA

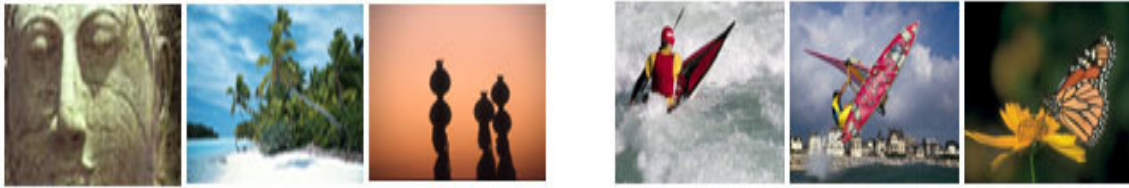

Page 02... Kalaidoscope of Sri Lanka

### Package price per person nett, in Ringgit Malaysia

#### 2~ 3 persons

Validity Period	Adult twin share	Adult single occupancy	Child with bed
14Sep09-15Dec09	1490	1990	745
16Dec09-10Jan10 01-28Feb10	1615	2240	808
11-30Jan09 01Mar-30Apr10	1560	2120	780

#### 4~6 persons

Validity Period	Adult twin share	Adult single occupancy	Child with bed
14Sep09-15Dec09	1285	1785	645
16Dec09-10Jan10 01-28Feb10	1410	2035	705
11-30Jan09 01Mar-30Apr10	1350	1910	675



**PROHIGHWAY Travel** (7755-P) (KKKP No: 0021)  
**PROHIGHWAY TRAVEL SDN BHD** No. 141, Jalan Maarof, Bangsar Park, 59000 Kuala Lumpur, Malaysia  
**TICKETING:** (603) 2283 1182 **TOURS:** (603) 2282 7979 **FAX:** (603) 2283 1191 / 2282 7978  
**EMAIL:** travel@prohighway.com **URL:** www.prohighwaytravel.com  
 Member of IATA • MATTA • KLTA

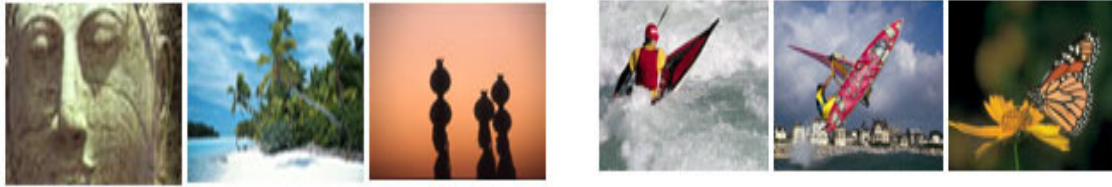

Page 03... Kalaidoscope of Sri Lanka

Xmas Eve (24<sup>th</sup> Dec) Dinner Supplement US\$40/- per person  
New Years (31<sup>st</sup> Dec) Dinner Supplement US\$45/- per person

**Includes:**

- Accommodation at hotels specified or at similar Hotels
- Meals: commencing with Dinner on day 1 and ending with Breakfast on day 5
- Transportation in an air-conditioned Vehicle through out the tour
- Services of an English speaking chauffeur guide up to 6 pax & English speaking guide from 7 pax & above

**Excludes:**

- Expenses of personal nature
- Early check -in and late check out
- Tips and porter charges
- Travel insurance

**Supplementary charges:**

Special bush fire dinner in the jungle at the hotel premises – US\$ 30.00 per person



**PROHIGHWAY TRAVEL SDN BHD** (7755-P) (KKKP No: 0021)  
No. 141, Jalan Maarof, Bangsar Park, 59000 Kuala Lumpur, Malaysia  
**TICKETING:** (603) 2283 1182    **TOURS:** (603) 2282 7979    **FAX:** (603) 2283 1191 / 2282 7978  
**EMAIL:** travel@prohighway.com    **URL:** www.prohighwaytravel.com  
Member of IATA • MATTA • KLTA

## TERMS & CONDITIONS

### Tour price INCLUDES :

Return air ticket (for air package only), accommodation, sightseeing tours & transportation (seat-in coach basis unless otherwise stated) as specified in the itinerary.

### Tour price EXCLUDES :

Airport taxes, visa fees, excess baggage charges, personal & baggage insurance, beverages, tipping, all other items of a personal nature and tours not specified in the itinerary

### RESERVATION, DEPOSIT & PAYMENT

A non-refundable deposit is required upon reservation :

- Domestic Package 01 Room Night
- International Package
  - Asia RM500 per person
  - Australia / New Zealand RM800 per person
  - USA / Europe & others RM1000 per person

An amendment fee of RM30 per reservation will be imposed on any amendment after confirmation of tour package

The balance in full must be made within 14 days before departure or otherwise specified. Failure to comply with this may result in an automatic cancellation of the reservation and a forfeiture of the deposit. All payment is valid on CASH term only

### CANCELLATION CHARGES

Cancellation fee (per person) shall be imposed as follows:-

- 30 days & above Full deposit to be forfeited
- Between 15-29 days 50% of total tour fare
- Between 08-14 days 75% of total tour fare
- Between 07 days & below 100% of the tour fare

In the event that any passenger cannot travel on the tour because of visa rejection, documentation and processing fees shall be charged RM200 or if cancellation falls within the above stipulated period, the above cancellation fee will apply whichever is higher. NO visa fee(s) will be refunded.

### TRAVEL DOCUMENTS

Must process Malaysian International Passport with more than 6 months validity when entering each country, and it is the passenger's responsibility to ensure that their documents are in order.

### VISA

All passengers are encouraged to process their own visa. However, upon request, we would be most happy to assist in visa application with a minimum processing fee per passport per embassy  
The company cannot be held liable for any loss of passport(s) due to any reason whatsoever including without limitations, negligence on the part of our employees, agents and/or despatch

### TRAVEL INSURANCE

All passengers are recommended to purchase a travel insurance scheme  
*(Please refer to our reservation staff)*

### SPECIAL REQUEST

Any special request regarding meals, dietary requirement, adjoining room and others have to be informed to us at time booking is made. Such requests are subject to confirmation and availability.

## RESPONSIBILITY

- ProHighway Travel Sdn Bhd and/or its appointed agents (hereinafter collectively known as The Companies) act only as agents for the transportation company, hotel contractor & other principals. Tickets, vouchers and documents are issued subject to those terms and contracts under which these services are provided
- Tour members participating in any tour or holiday organized by The Companies shall be regarded in every respect as carrying his/her own risk
- The Companies reserve the right to alter or modify, with or without prior notice, the itinerary, ground arrangement and hotel accommodation in any way necessary
- The Companies also reserves the right to cancel or withdraw at any time booking made by/on behalf of tour members prior to departure due to insufficient group size or for any reason whatsoever. The decision of the Company shall be final and conclusive and no liabilities whatsoever shall be incurred by the Company for such cancellation. All monies paid towards booking fees shall be refunded
- The Companies shall not be held liable to any person as a result of the following:
  1. Inaccuracy, miss description or changes to any tour and its itinerary.
  2. Additional expenses due to delay or changes strikes, war, quarantine or other causes.
  3. Extension of stay-flight arrangement that cannot be confirmed
  4. Any damage of or loss of baggage or other personal effects or accidents. It is the responsibility of the passengers to effect insurance
  5. Deportation or refusal of entry of tour members by Immigration Authorities due to possessing unlawful items or holding improper travel documents or other causes or whose behaviour and activities are considered as subversive by the foreign government concerned or for any other reason whatsoever. There is absolutely NO refund to tour member who have been refused entry.
- No refund or deduction will be made to any person who does not participate in any meals, sightseeing or accommodation during the course of the tour
- A documentation fee will be imposed for any amendments or cancellation on issued tickets
- A handling fee of RM50.00 will be levied for any social requests made on flight deviations or extension of stay after the booking is made. All above request will subject to the airline condition, ticket validity and seats availability.
- The air ticket issued is a special ticket restricted to certain airlines only. It is non-negotiable, non-endorsable and has no refund value for unutilized sector. Alteration on the routing or change of date of travel by passenger is solely at his/her own risk. The Companies shall not be held responsible for any inconvenience caused and extra expenses incurred.
- Tour fare is subject to currency fluctuations or change in airfare and ground arrangement costs.
- All tour programs, tour price, services, terms & conditions are correct at the time of printing and is subject to change without prior notice.



**PROHIGHWAY Travel**

(7755-P) (KKKP No: 0021)

**PROHIGHWAY TRAVEL SDN BHD** No. 141, Jalan Maarof, Bangsar Park, 59000 Kuala Lumpur, Malaysia

**TICKETING:** (603) 2283 1182 **TOURS:** (603) 2282 7979 **FAX:** (603) 2283 1191 / 2282 7978

**EMAIL:** travel@prohighway.com **URL:** www.prohighwaytravel.com

Member of IATA • MATTA • KLTA